

ELEVATION

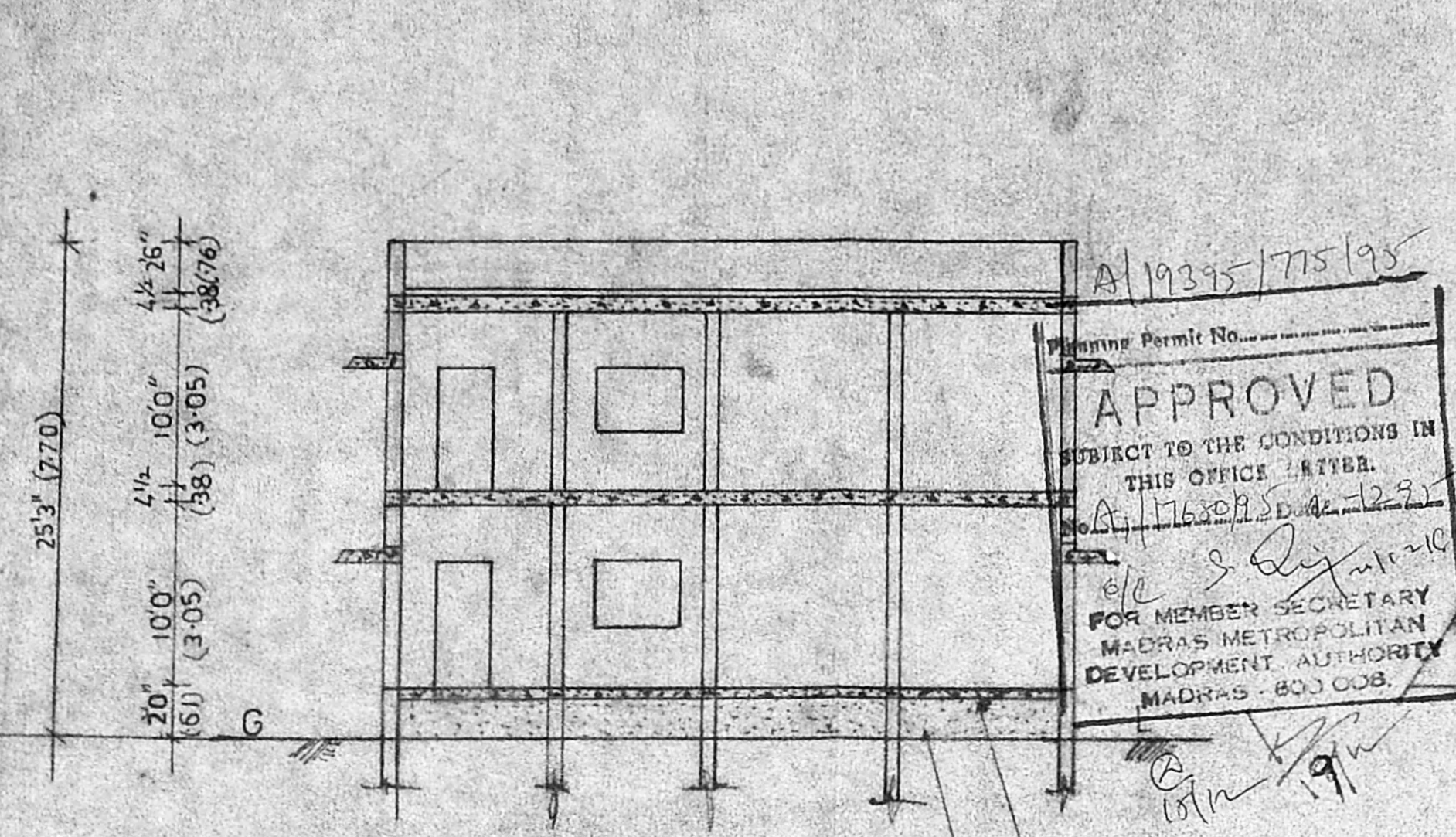

SECTION ON AA

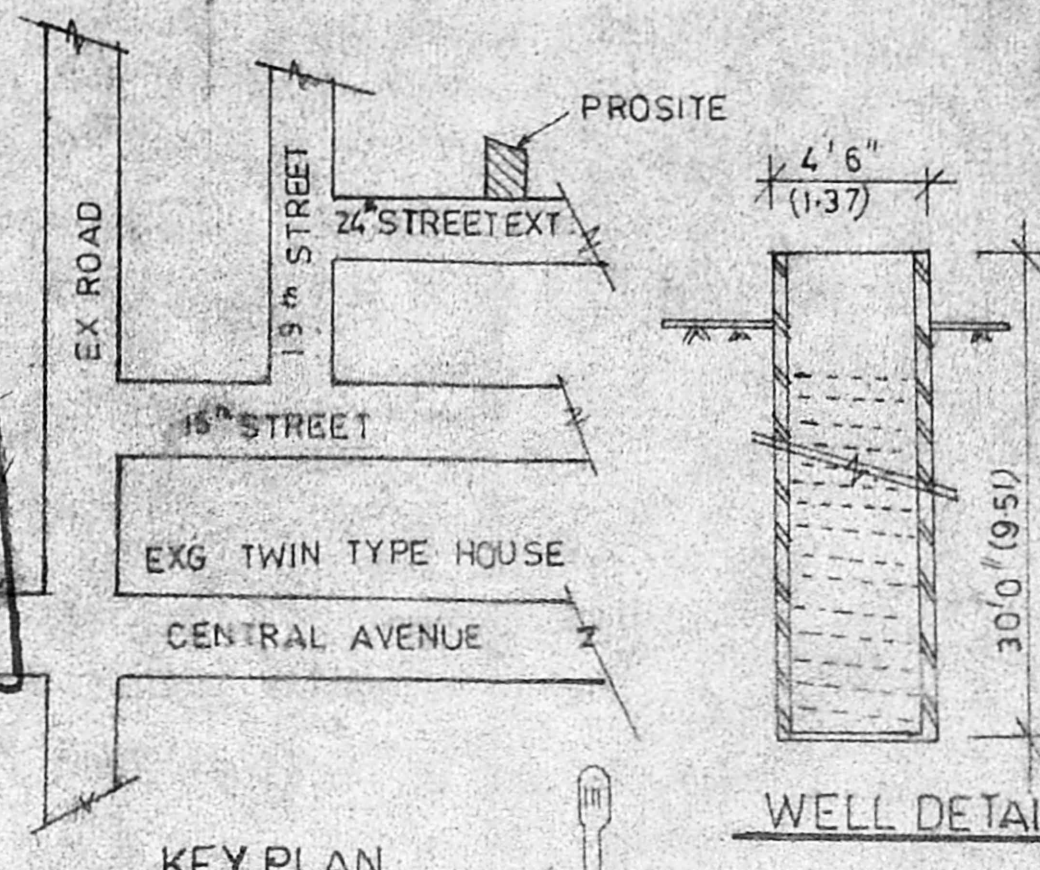

KEY PLAN

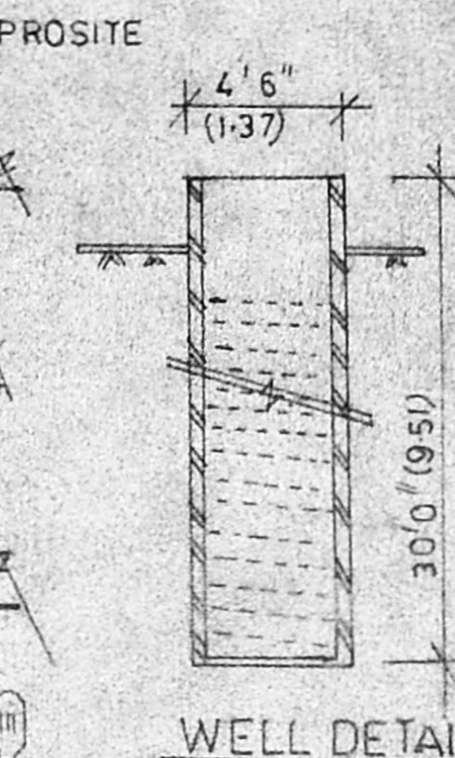

WELL DETAIL

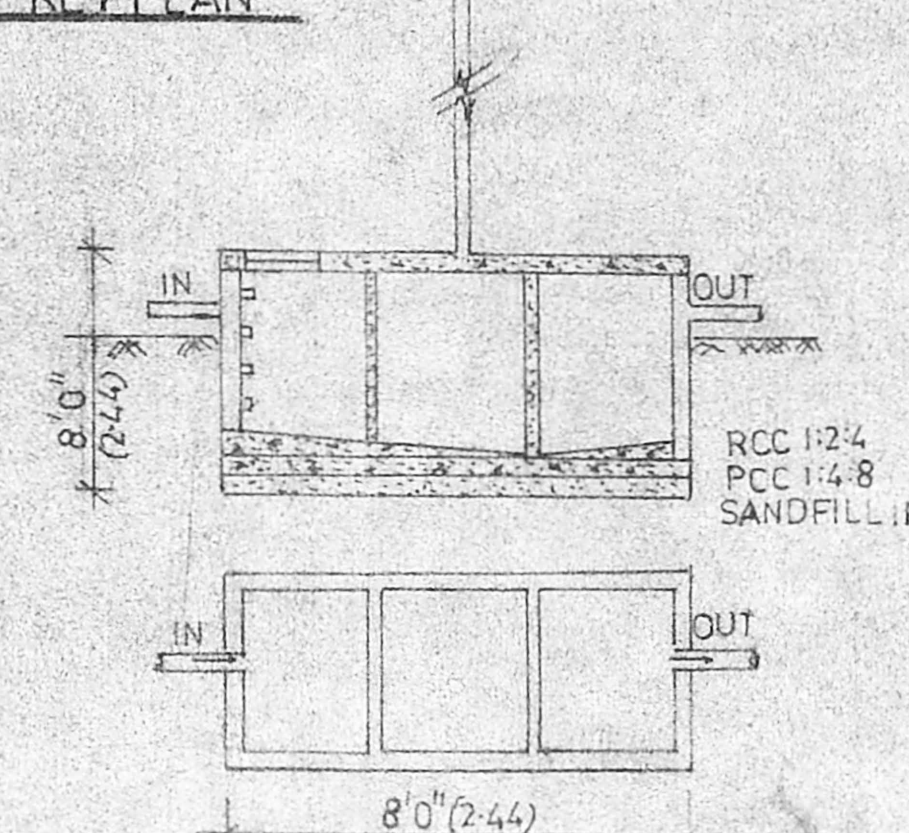

SEPTIC TANK DETAIL

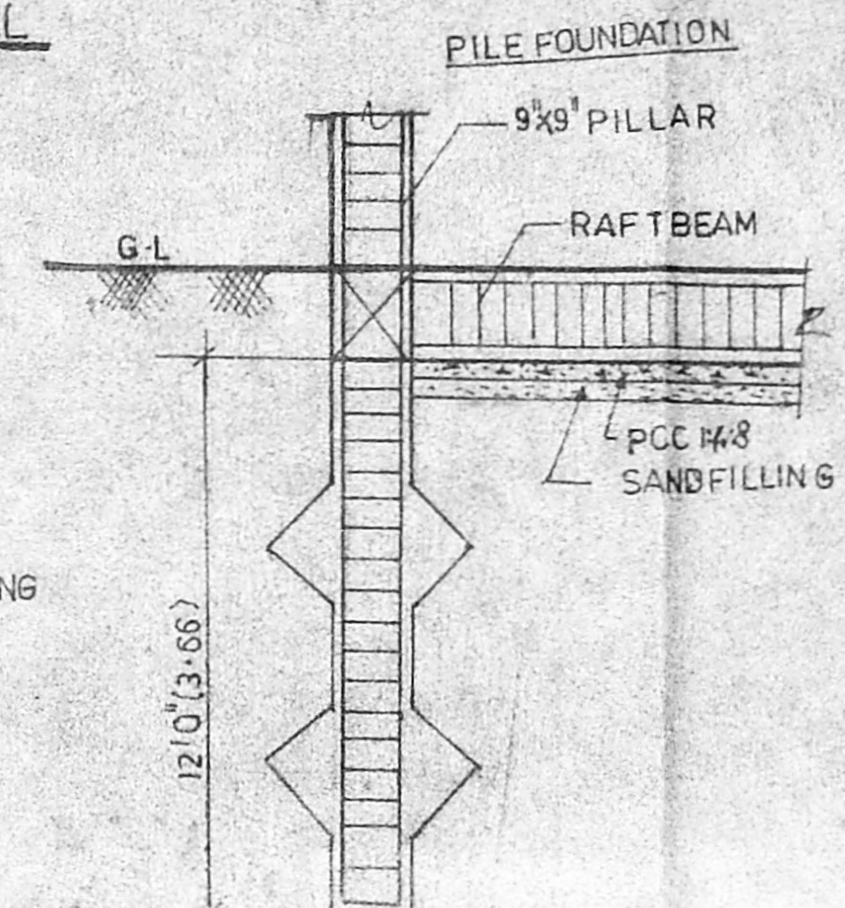

FOUNDATION DETAIL

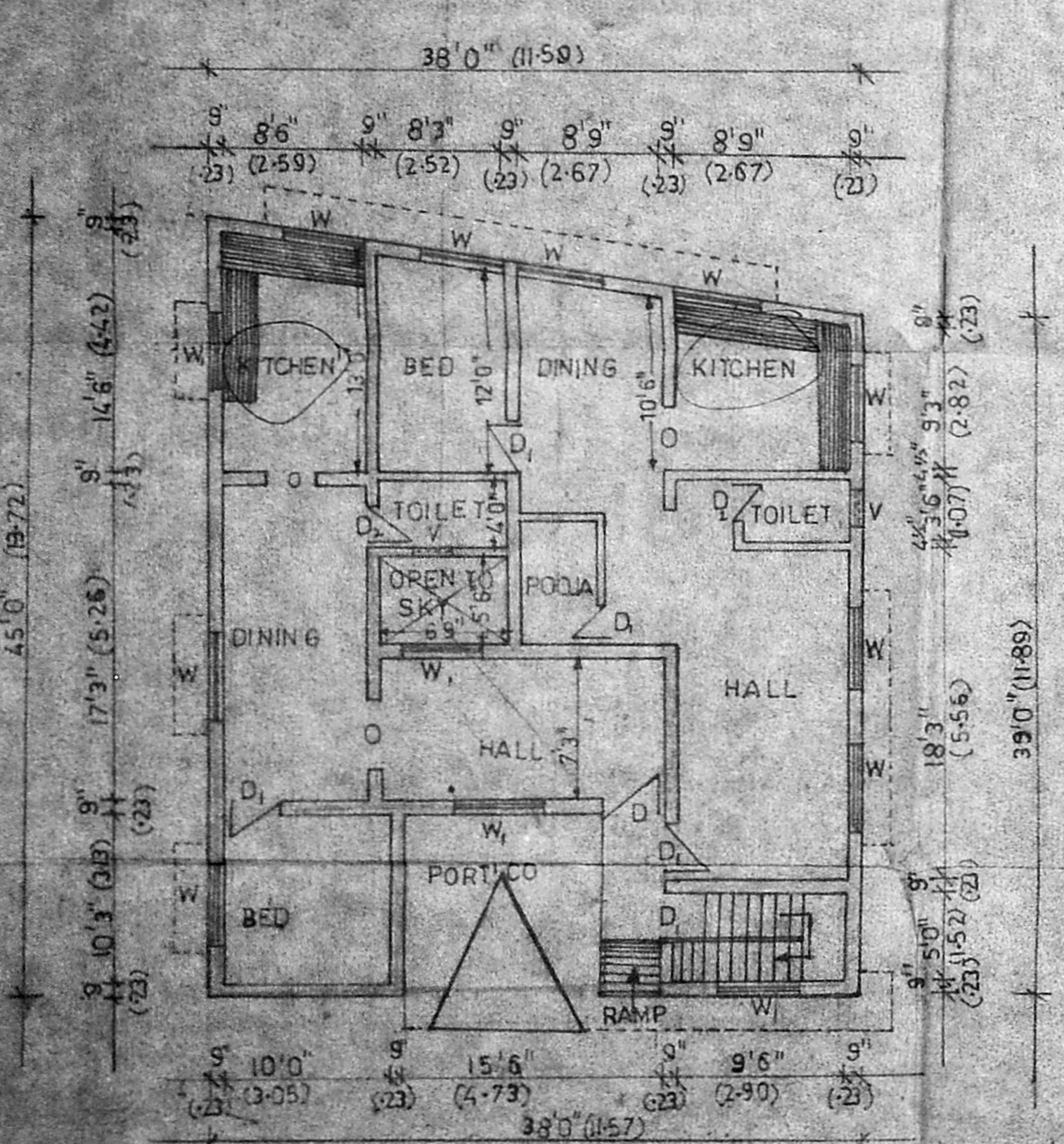

GROUND FLOOR PLAN

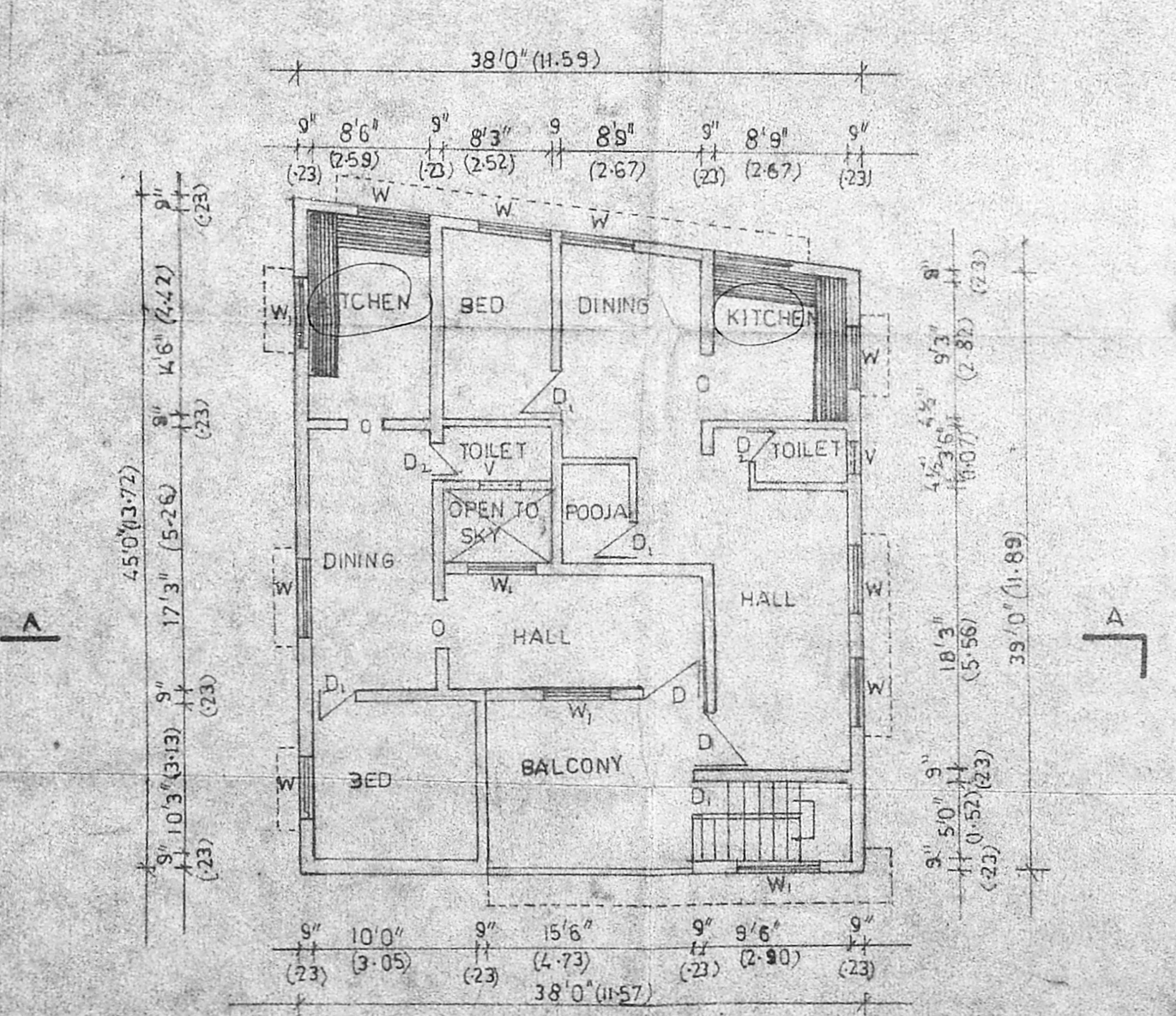

FIRST FLOOR PLAN

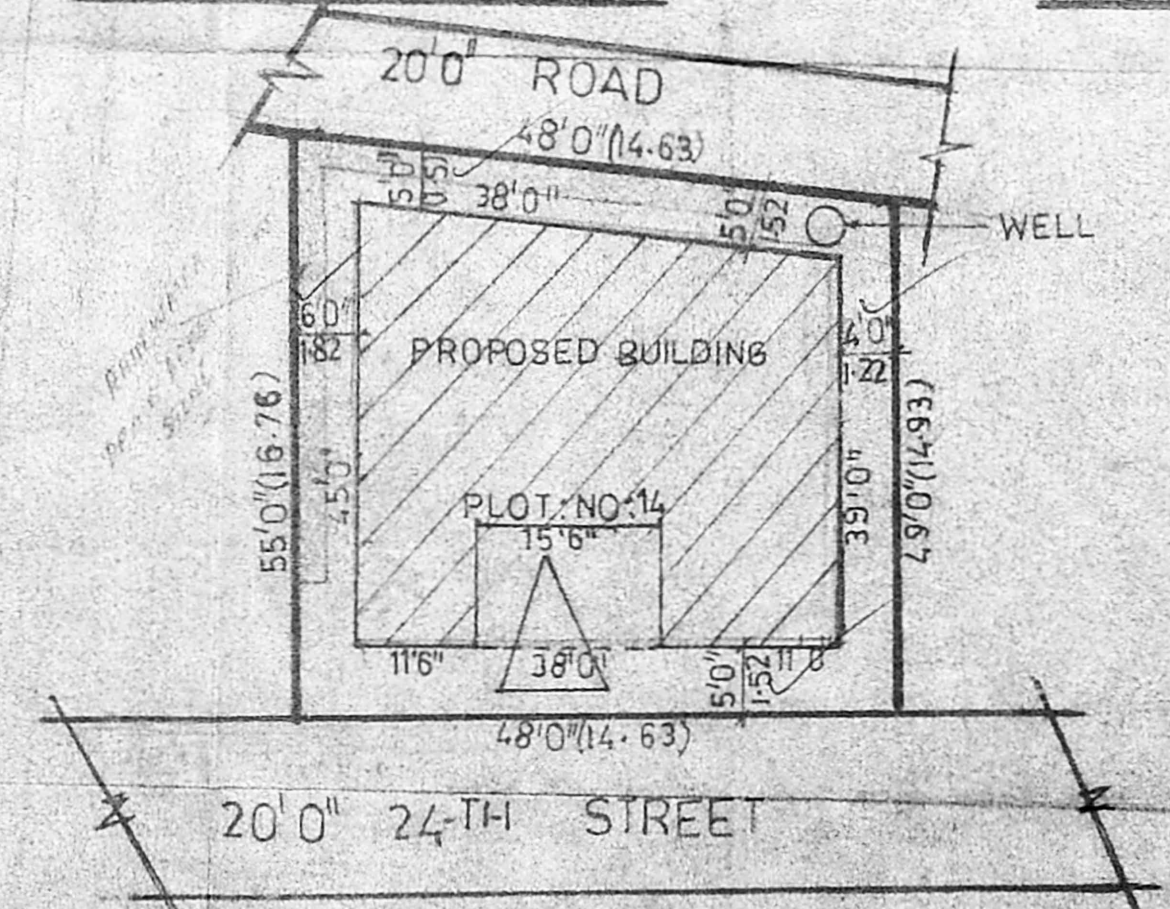

SITE PLAN

PLAN SHOWING THE PROPOSED CONSTRUCTION OF RESIDENTIAL BUILDING AT PLOT NO.14 S NO:1058/1A-3, 24 TH STREET, EXTENSION KORATTUR, AMBATUR, MUNICIPALITY.

SPECIFICATION

FOUNDATION : COL. FOUNDATION
 SUPER STRUCTURE : 9" THICK BRICK WORK IN CM 1:2:4
 PLINTHBELM : RC COL, LINTEL, SUNSHADE, RC ROOF RCC 1:2:4.
 FLOOR FINISH : MOSAIC TILES
 INTERNAL / EXTERNAL : PLASTERING IN CM 1:2:4
 WEATHERING COURSE: BRICK JELLY CONC.
 ELECTRIFICATION: CONCEALED WIRING.

JOINERY DETAILS.

DOOR	D	3'3" x 7'0"	el
	D ₁	3'0" x 7'0"	
	D ₂	2'6" x 7'0"	
WINDOW	W	5'0" x 4'6"	el
	W ₁	3'0" x 4'6"	
VENTILATOR	V	2'6" x 3'6"	

AREA DETAILS.

	SQFT.	SGMT.
PLOT EXTENT	2496	231.97
GROUND FLOOR	1616	150.00
FIRST FLOOR	1616	150.00
PLOT COVERAGE	64%	
F.S.I	1.28	

COLOUR INDEX.

PLOT BOUNDARY	
PRO BUILDING	
ROAD	

SIGN. OF. OWNER.

[Handwritten Signature]

SIGN. OF. LIC. SURVEYOR.

[Handwritten Signature]
 M. MOHAN
 LICENSED SURVEYOR
 CORPORATION OF MADRAS,
 AVADI, AMBATUR TOWN SHIP,
 MADRAS - 600 008
 C-47, Hind Avenue, MADRAS-40 (T.N.H.S.)